

**PERMIT**

**CITY OF NAPOLEON, OHIO — DEPT. OF BUILDING & ZONING  
255 W. Riverview Avenue, Napoleon, Ohio 43545 (419) 592-4010**

Permit No. 294 Date July 10, 1981  
Job Location 882 E. Graceway Valuation \$ ~~XXXXXX~~ 450.00  
Owner Charles O'Quinn Address 882 E. Graceway  
Contractor Charles O'Quinn Telephone No. 592-4098

Address \_\_\_\_\_  
Electric Contractor \_\_\_\_\_  
Plumbing Contractor \_\_\_\_\_  
Mechanical Contractor \_\_\_\_\_

**This permit is issued for work described in the plans, specifications, and/or application submitted, as approved by the Building Commissioner of the City of Napoleon, Ohio. Work shall conform to all pertinent construction and land use Codes and Ordinances.**

Work Information:  
Residential  No. dwelling units \_\_\_\_\_ Commercial \_\_\_\_\_ Industrial \_\_\_\_\_  
New Construction  Addition \_\_\_\_\_ X \_\_\_\_\_ Remodel \_\_\_\_\_  
Brief Description of Work Patio cover

ISSUED BY Richard S. Hoyerman Building Official \_\_\_\_\_ DEPT. OF BUILDING & ZONING

**It is the owners or contractors responsibility to call the Building Department for the following (X) inspections:**

- \_\_\_\_\_ Footing excavation prior to placing concrete.
- \_\_\_\_\_ Footing drains and foundation prior to backfill.
- \_\_\_\_\_ Prepared sub-grade prior to placing concrete floor slab.
- \_\_\_\_\_ Sanitary sewer
- \_\_\_\_\_ Rough-in electrical, plumbing and service framing prior to installing wall board.
- \_\_\_\_\_ Final electrical, plumbing and heating.
- Final building inspection, prior to occupancy.

**PERMIT & FEES**

Building Permit	\$	<u>3.00</u>
Electrical Permit	\$	_____
Plumbing Permit	\$	_____
Mechanical Permit	\$	_____
Demolition Permit	\$	_____
Zoning Permit	\$	_____
Sign Permit	\$	_____
Water Tap	\$	_____
Sewer Tap	\$	_____
Temp. Elec.	\$	_____
Other	\$	_____

TOTAL FEES \$ 3.00  
LESS FEES PAID \$ -0- **PAID**  
BALANCE DUE \$ 3.00 **JUL 10 1981**

**Permit is not valid until all fees are paid in full, and shall be void if work is not started within six months of date above.**



CITY OF NAPOLEON  
BUILDING INSPECTION DEPARTMENT  
APPLICATION FOR BUILDING PERMIT  
(please print or type)

The undersigned hereby makes application for construction, installation, or alternation work as herein specified, agreeing to do all such work in strict accordance with the City of Napoleon's adopted Building Codes.

Location of project 882 E. GRACEWAY Cost of Project 44,500.00

Owner's Name CHARLES O'QUINN Address 882 E. GRACEWAY

Contractor SELF Telephone No. 592-4098

Address 882 E GRACEWAY NAPOLEON

Lot Information: (not required for siding job)

Lot No. \_\_\_\_\_ Subdivision \_\_\_\_\_

Zoning District \_\_\_\_\_ Lot Size \_\_\_\_\_ ft X \_\_\_\_\_ ft. Area \_\_\_\_\_ sq. ft.

Setbacks: Front \_\_\_\_\_ Right Side \_\_\_\_\_ Left Side \_\_\_\_\_ Rear 50'

Work Information:

Residential \_\_\_\_\_  Commercial \_\_\_\_\_ Industrial \_\_\_\_\_

New Construction \_\_\_\_\_ Addition  Remodel \_\_\_\_\_

Accessory Building \_\_\_\_\_ Siding \_\_\_\_\_

Brief Description of Work: PATIO COVER Specific Type \_\_\_\_\_

Size: Length 20 FT Width 10 FT No. of Stories \_\_\_\_\_

Area: 1st Floor \_\_\_\_\_ sq. ft. Basement \_\_\_\_\_ sq. ft.

2nd Floor \_\_\_\_\_ sq. ft. Accessory Building \_\_\_\_\_ sq. ft.

3rd Floor \_\_\_\_\_ sq. ft. Other \_\_\_\_\_ sq. ft.

Additional Information: \_\_\_\_\_

Date \_\_\_\_\_ Applicant's Signature \_\_\_\_\_

\*APPLICATION FOR PERMIT SHALL BE ACCOMPANIED BY TWO COMPLETE SETS OF PLANS INCLUDING: ELEVATIONS, FLOOR PLANS, CROSS SECTIONS AND PLOT PLAN. IF ADDITION OR REMODELING, SHOW ALL EXISTING STRUCTURES AND THEIR SIZE AND LOCATION. ALL PLANS SHALL BE DRAWN TO SCALE.

PERMIT NO. \_\_\_\_\_

- 294

PERMIT FEE \$ 20.00





# PATIO COVER

ASSEMBLY AND INSTALLATION MANUAL

- 64026
- 64027
- 64028
- 64036
- 64037
- 64038

MODEL NO.

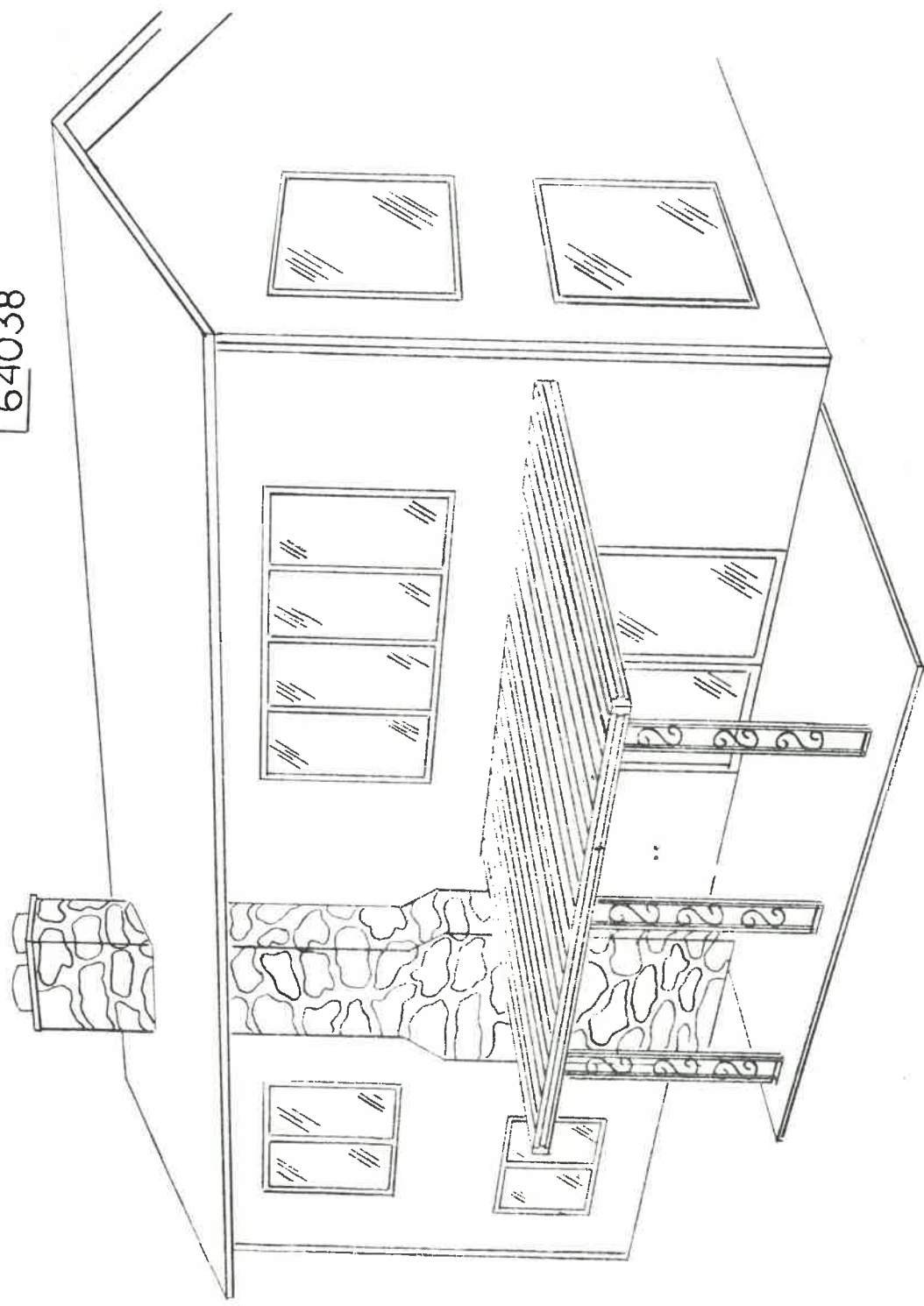

READ INSTRUCTIONS CAREFULLY BEFORE  
PROCEEDING

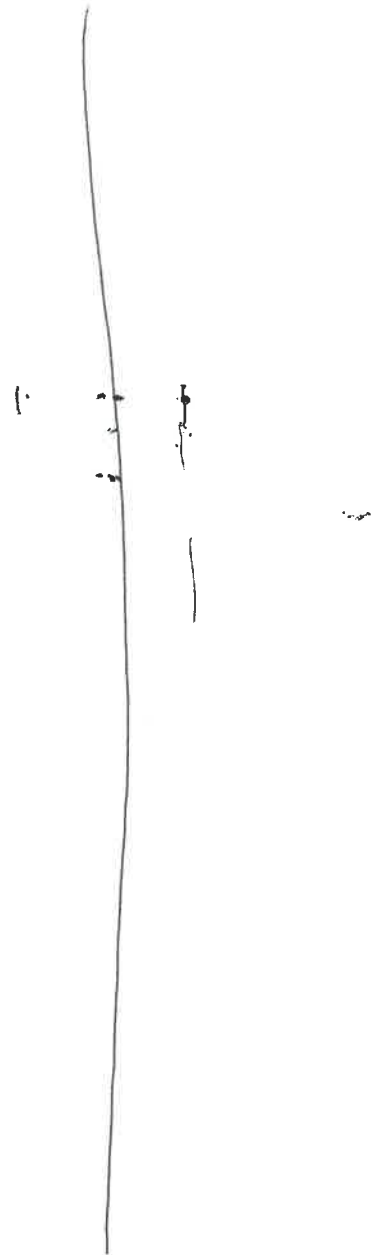

# PERMIT

## CITY OF NAPOLEON, OHIO — DEPT. OF BUILDING & ZONING 255 W. Riverview Avenue, Napoleon, Ohio 43545 (419) 592-4010

Permit No. 394 Date July 10, 1981

Job Location 892 E. Graceway Valuation \$ 450.00

Owner Charles O'Quinn Address 882 E. Graceway

Contractor Charles O'Quinn Telephone No. 592-4098

Address \_\_\_\_\_

Electric Contractor \_\_\_\_\_

Plumbing Contractor \_\_\_\_\_

Mechanical Contractor \_\_\_\_\_

**This permit is issued for work described in the plans, specifications, and/or application submitted, as approved by the Building Commissioner of the City of Napoleon, Ohio. Work shall conform to all pertinent construction and land use Codes and Ordinances.**

Work Information:

Residential  No. dwelling units \_\_\_\_\_ Commercial \_\_\_\_\_ Industrial \_\_\_\_\_

New Construction  Addition \_\_\_\_\_ Remodel \_\_\_\_\_

Brief Description of Work Patio cover

ISSUED BY [Signature] Building Official \_\_\_\_\_ DEPT. OF BUILDING & ZONING

**It is the owners or contractors responsibility to call the Building Department for the following (X) inspections:**

- \_\_\_\_\_ Footing excavation prior to placing concrete.
- \_\_\_\_\_ Footing drains and foundation prior to backfill.
- \_\_\_\_\_ Prepared sub-grade prior to placing concrete floor slab.
- \_\_\_\_\_ Sanitary sewer
- \_\_\_\_\_ Rough-in electrical, plumbing and service framing prior to installing wall board.
- \_\_\_\_\_ Final electrical, plumbing and heating.
- Final building inspection, prior to occupancy.

	PERMIT & FEES
Building Permit	\$ <u>3.00</u>
Electrical Permit	\$ _____
Plumbing Permit	\$ _____
Mechanical Permit	\$ _____
Demolition Permit	\$ _____
Zoning Permit	\$ _____
Sign Permit	\$ _____
Water Tap	\$ _____
Sewer Tap	\$ _____
Temp. Elec.	\$ _____
Other	\$ _____
TOTAL FEES	\$ <u>3.00 PAID</u>
LESS FEES PAID	\$ <u>JUL 10 1981</u>
BALANCE DUE	\$ <u>3.00</u>

**Permit is not valid until all fees are paid in full, and shall be void if work is not started within six months of date above.**

# INSPECTION RECORD

UNDERGROUND		Type	Date	By	ROUGH-IN & FINAL		Type	Date	By	
		Sewer Connection			Drainage, W. & Vent		Drainage, W. & Vent			
		Building Sewer			Water Piping		Water Heater			
		Water Piping			Condensate Lines		Backflow Prevention			
					Indirect Waste					
		Floor Ducts			Rough Wiring		Electric Mtr. Clearance			
		Conduits & or Cable			Conduits/ Cable		Signs			
		Grounding & or Bonding			Service Panel					
					Subpanels					
					□ Range		FINAL APPROVAL			
					□ Dryer					
		Refrigerant Piping			Refrigerant Piping		Duct Insulation			
		Ducts/ Plenums			Ducts/ Plenums		Chimney(s)			
					Ventilation		Furnace(s)			
					□ Supply					
					□ Exhst.		FINAL APPROVAL			
<b>BUILDING</b>		Location, Set-backs, Esmt(s)			Wall Construction		Fireplace Chimney			
		Excavation			Crawl Space		Attic			
					□ Vent		□ Access			
		Footings & Reinforcing			Floor System(s)		Special Insp Reports Rec'd			
		Sub-soil Drain			Root System		Smoke Detector			
		Foundation Walls			Fire Wall(s)		Demolition (sewer cap)			
		Floor Slab			Root Cover		Building or Structure			
BLDG. DEPT		Certificate of Occupancy Issued		# <i>ICC 5-2-21</i>						



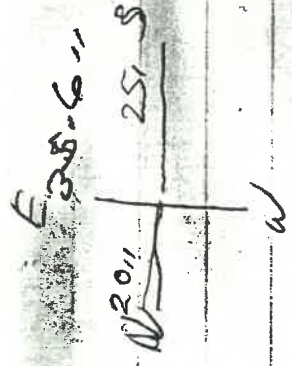

SITE PLAN

E. GRACEWAY

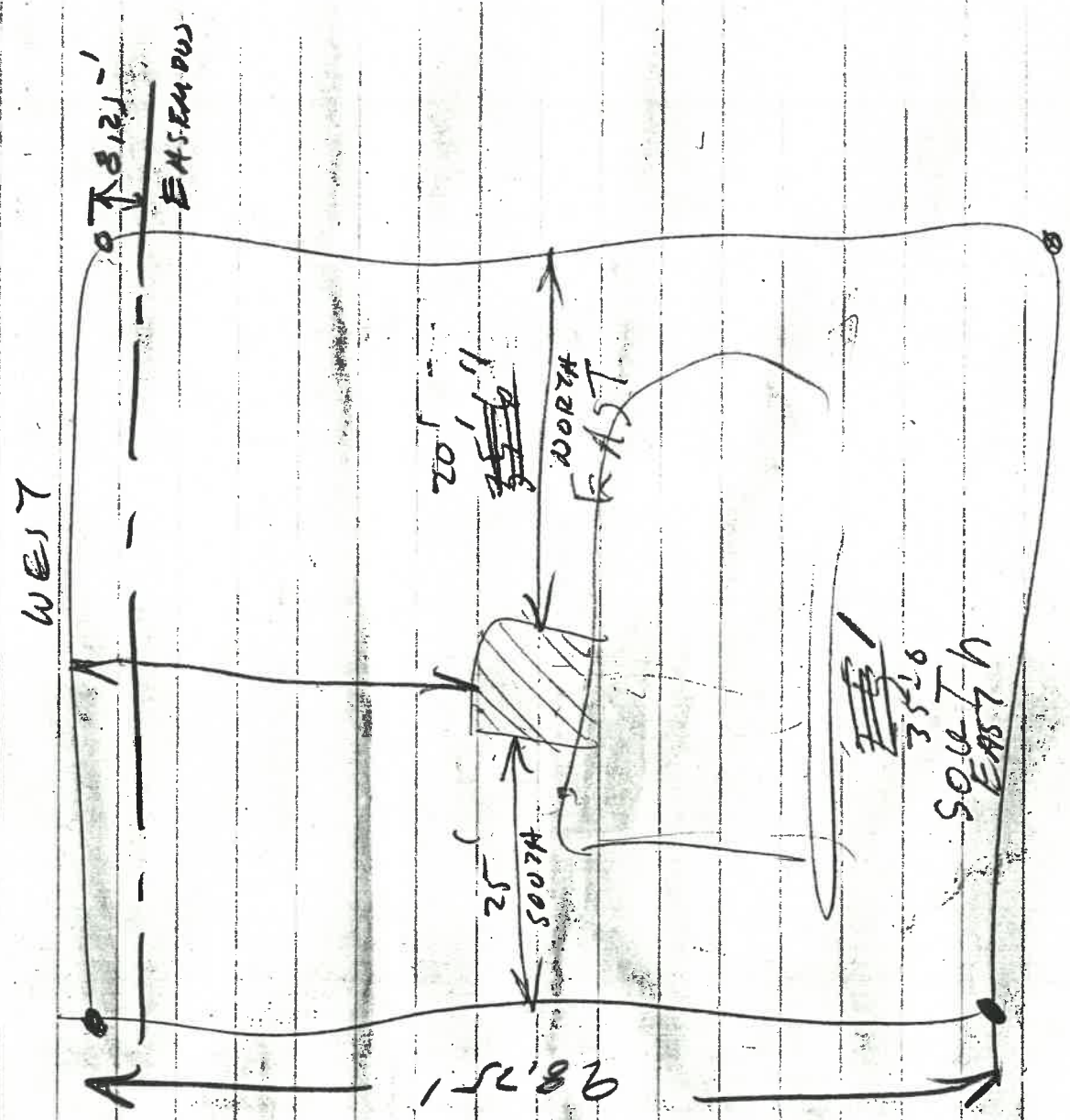

XTC

